

Detalle "B"

ESC.4:1

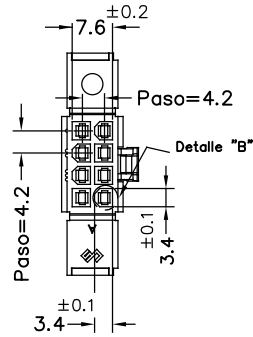

ESC.4:1

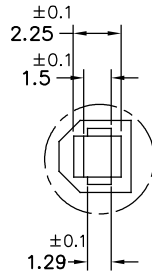
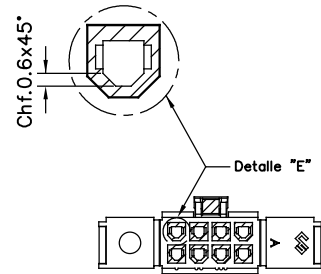

Detalle "D"

ESC.4:1

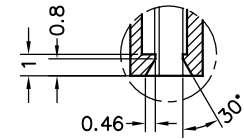

Secc. A-A'

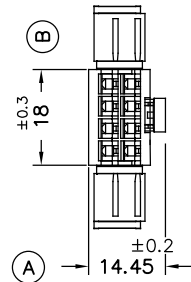
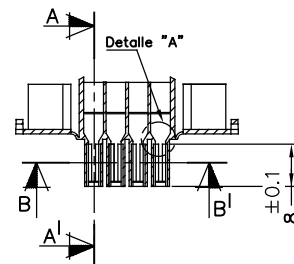
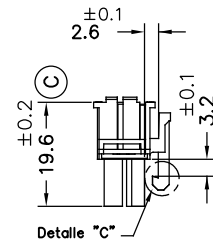
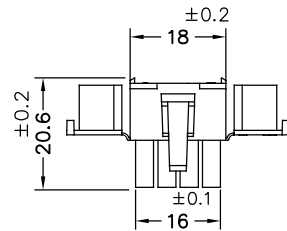
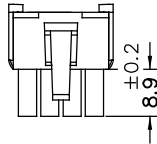
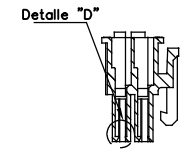

Detalle "C"

ESC.3:1

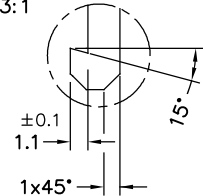

Detalle "A"

ESC.4:1

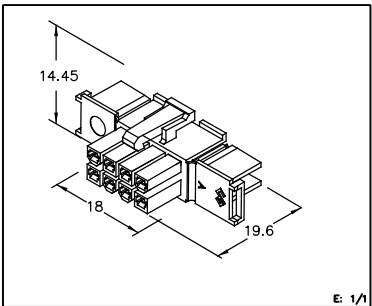
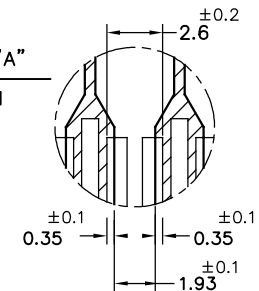

E: 1/1

10	242M2460/80	27/04/17
09	Mat. 15%GF	26/04/16
08	Fechador/Nerv.int.	16/05/14
07	Mat.7%GF-Chf.0,6 mm.	15/05/14
06	Act.nervio y chalfones insert.cav.	06/03/14
05	Act.logo, vías, cavid.	15/11/13
04	Añ.num.dig.vías	16/09/13
03	Añadir nervio	10/12/12
02	Insert. Num. vías	30/01/12
01	tolerancias generales añadidos	09/09/11
00	1ª Edición	01/06/11

242M2480	Natural	PAV2NF	2x4V	A
242M2460	Natural	PAV0NF		
242M2445	Negro	PAGF		
242M2440	Natural	PAV2GFNF		
242M2430	Natural	PAV0		
242M2410	Natural	PAV2		
Referencia	Acabado	Material	Nº Vías	A
Rev.	Modificación	Fecha		



CONECTOR MACHO UPFIT
- PASO 4.2mm.-



DIBUJADO	V.Roura	01/06/11
CONTROL	F.Adamuz	01/06/11
ESCALA	1/1	

NORMAS MATERIALES	NORMAS DIMENSIONALES	TOLERANCIAS GENERALES
Especiales	Especiales	±0.1

FORMATO	A3
NOMBRE	PT-CS61
REF.	242M2410